

CORTE A
ESC: 1 : 100

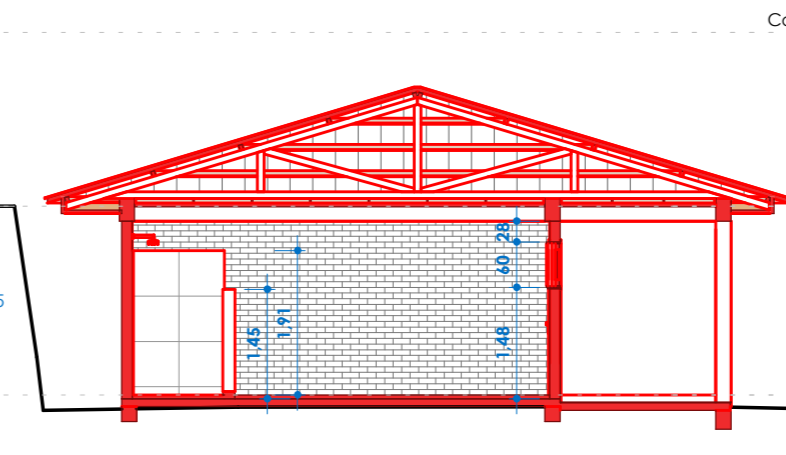

CORTE E
ESC: 1 : 100

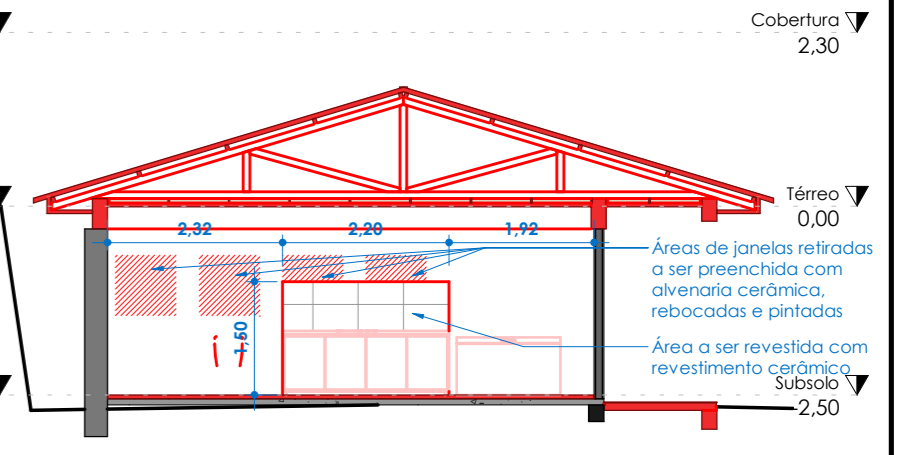

CORTE G
ESC: 1 : 100

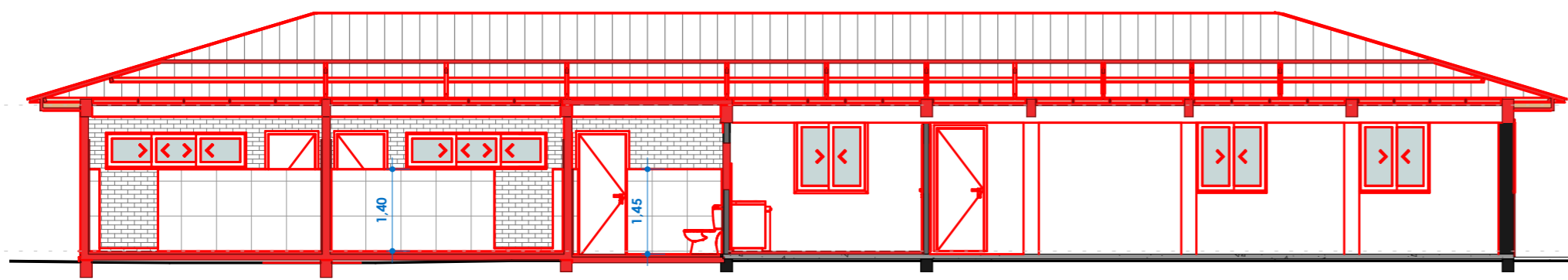

CORTE F
ESC: 1 : 100

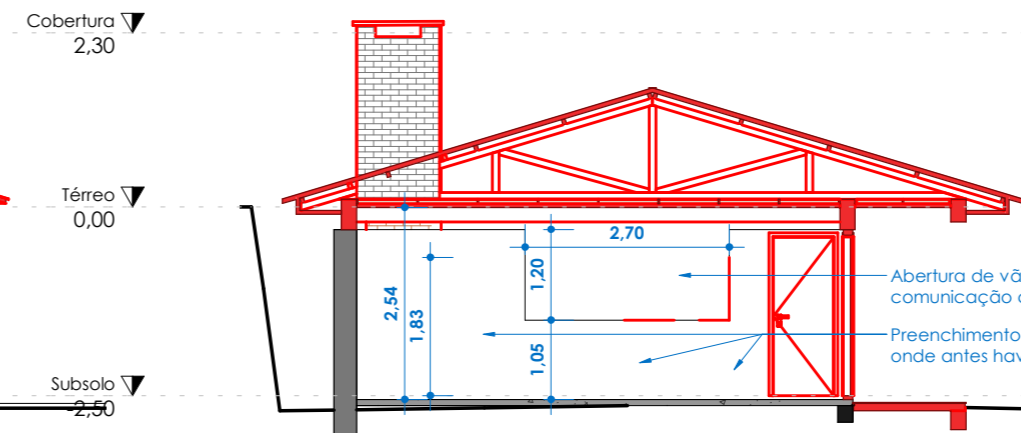

CORTE D
ESC: 1 : 100

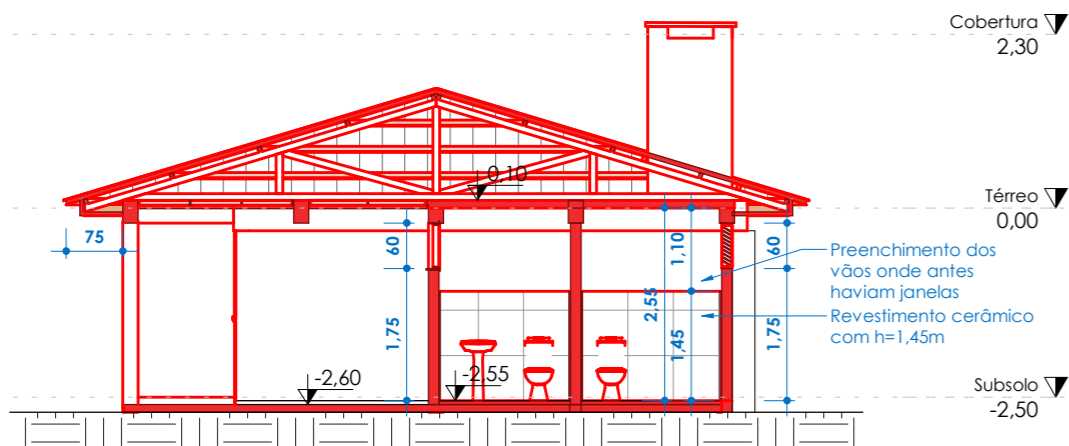

CORTE C
ESC: 1 : 100

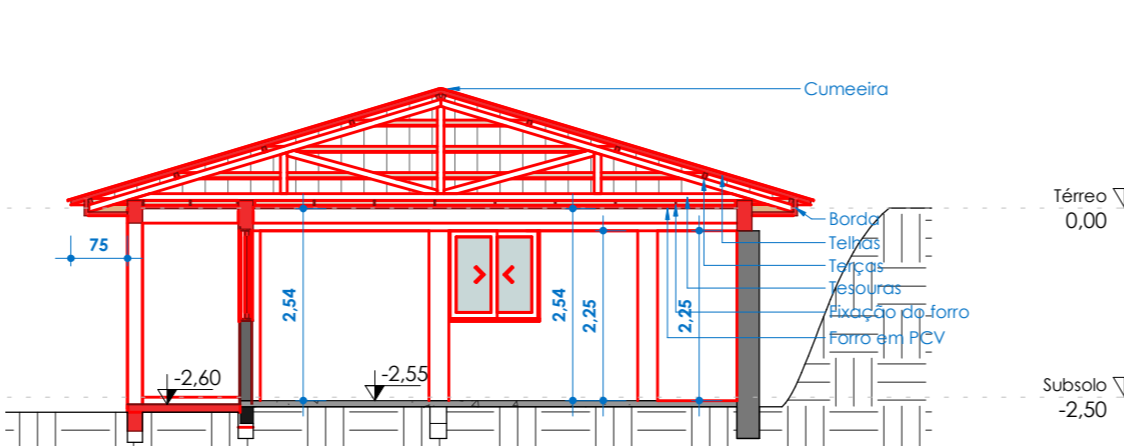

CORTE B
ESC: 1 : 100

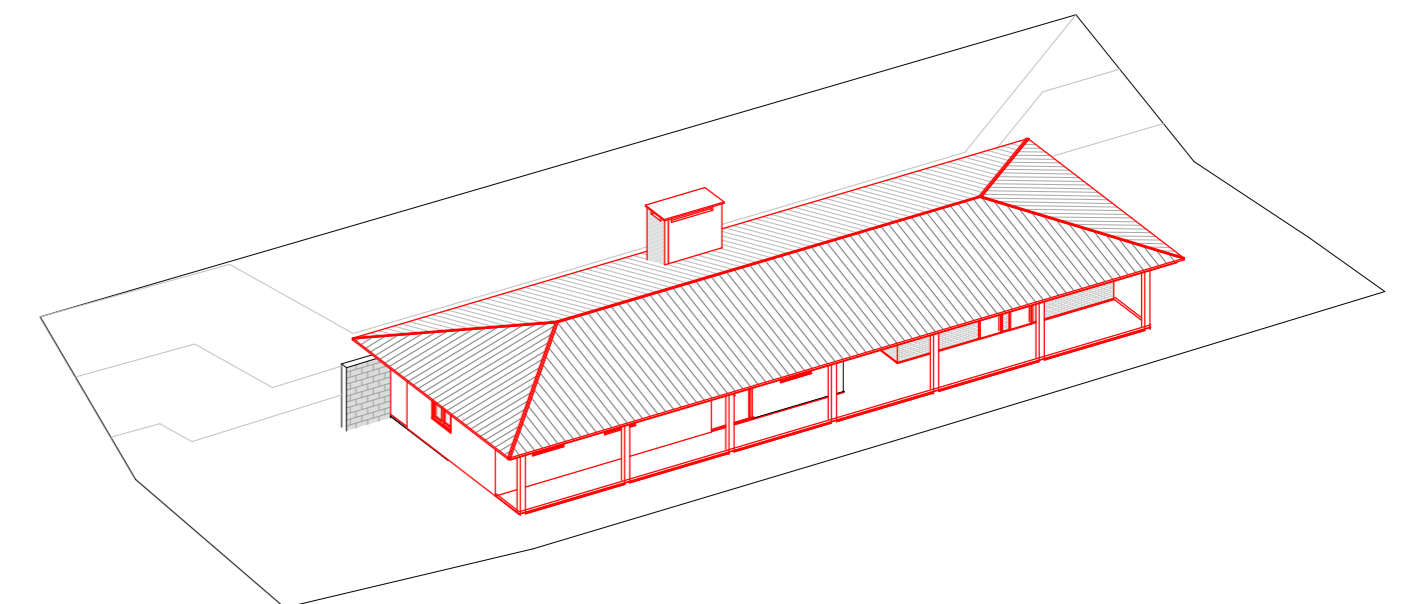

FACHADA NORTE
ESC: 1 : 100

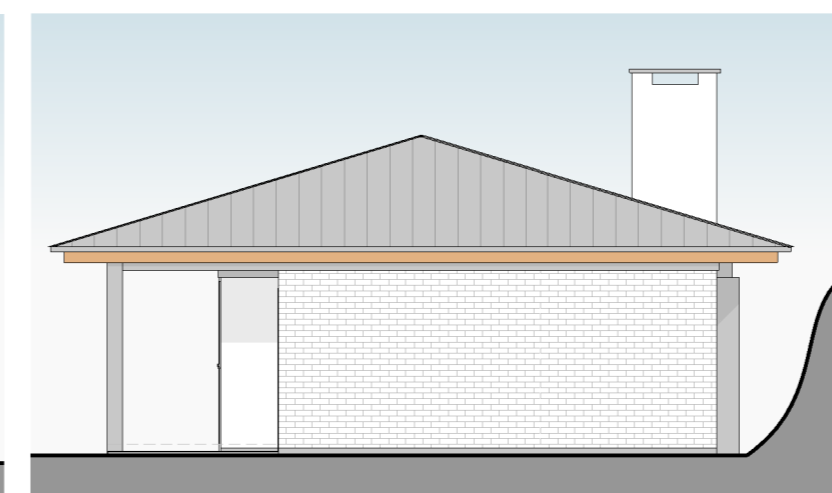

FACHADA OESTE
ESC: 1 : 100

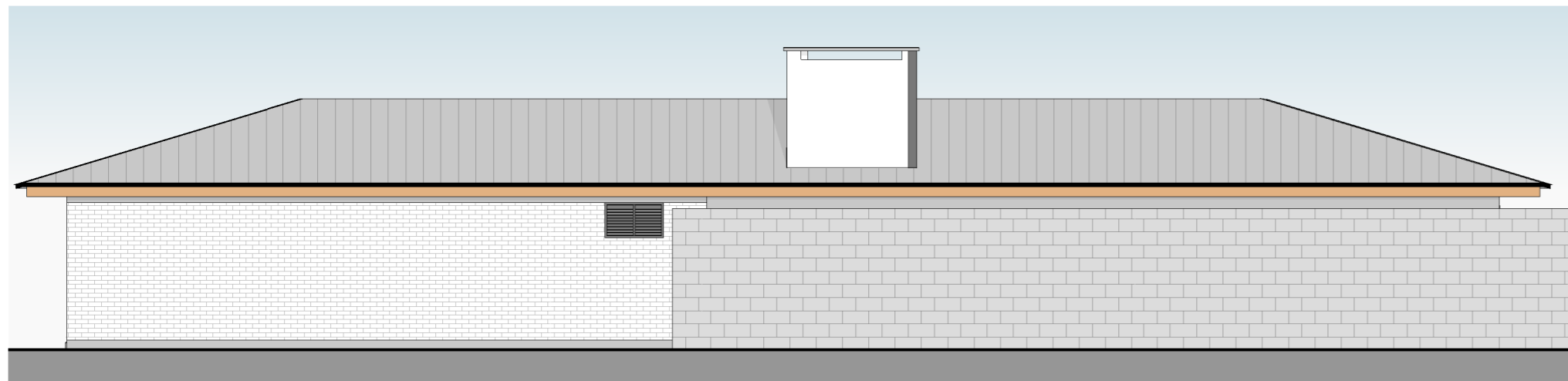

FACHADA SUL
ESC: 1 : 100

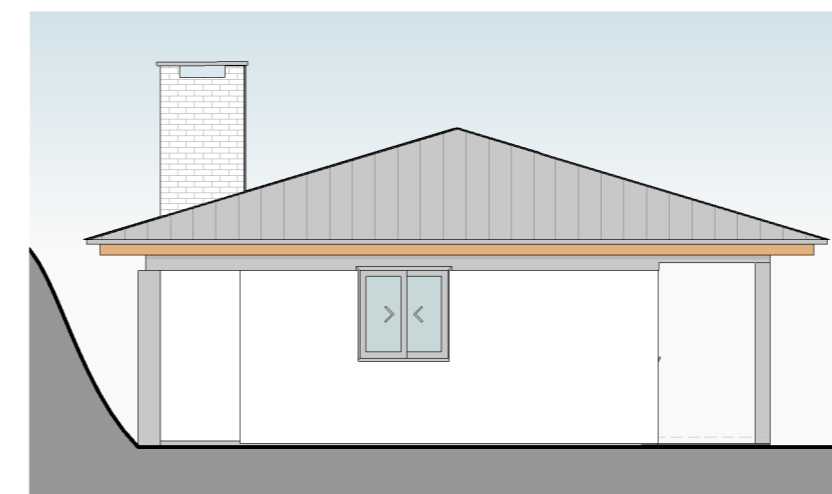

FACHADA LESTE
ESC: 1 : 100

01	Emissão	Jordana/Thais	04/04/2023
Rev.	Descrição	Responsável	Data

OBRA: Reforma Escola N^a S^a da Pompéia
 LOCAL: Comunidade N^a S^a da Pompéia



PROJETO: Arq. Thaís De Marco Taffarel | CAU A268143-9

COLABORAÇÃO: Jordana Bergamin Regla

PROPRIETÁRIO: Prefeitura Municipal de Cotiporã | CNPJ : 90.898.487/0001-64

ASSUNTO: Cortes e Fachadas

ÁREA TOTAL:	266,11 m²
APROVADO EM:	
REVISÃO:	R01
DATA:	11/04/2023
ESCALA:	1 : 100
DESENHO:	Jordana

PRANCHA: ARQ-02